

# REGOLITH-LANDFORM MAP OF THE MERREDIN REGION (SOUTH)

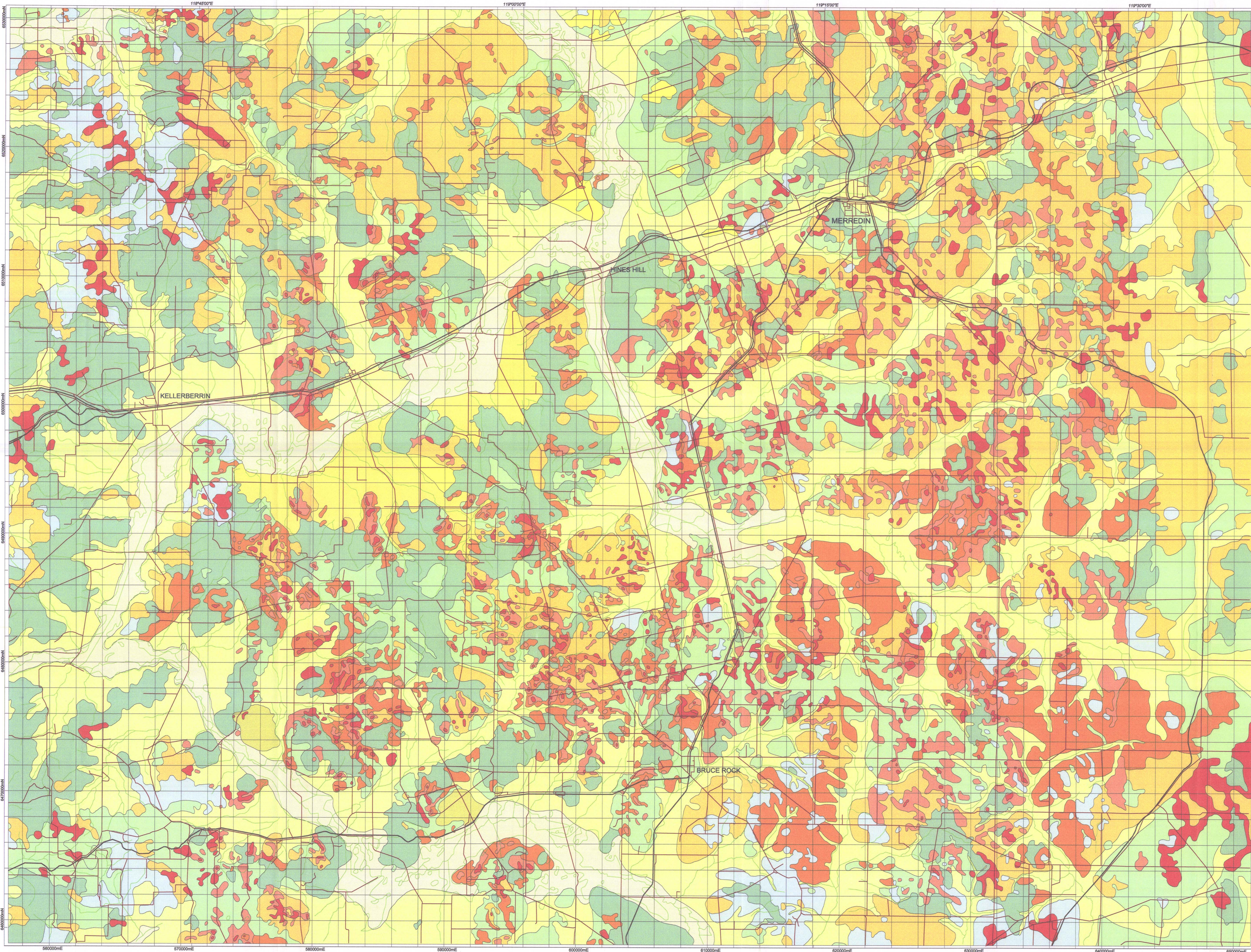

- RELICT REGIME**
- Ri** Ferruginous nodules over lateritic duricrust; gravelly sandplains bounded in places by breakaways
  - Rm** Mixture of loose lateritic gravels with yellow sands on iron-oxidized nodules; remnants of gravelly sandplains
  - Rn** Thin yellow sands and grey soil over lateritic gravels; undulating sandplains
  - Rs** White to yellow thick sands on ferruginous nodules; sandy sandplains
- EROSIONAL REGIME**
- Eh** Granite outcrop or sub-outcrop with a thin cover of lithic soil; hills and low rises
  - Ep** Yellow sands and grey lithic soil on saprock or granite subcrop; erosional plains
  - Es** Clay-rich grey soil on mottled saprotilite; gentle slopes
- DEPOSITIONAL REGIME**
- Da** Sandy soil on alluvium; salt lakes and broad valleys
  - Dc** Grey to brown soil on alluvium-colluvium; broad valley
  - Di** Lateritic gravels in colluvium; backslopes or valley sides
  - Ds** Well-sorted white to yellow sands as eolian deposits; sand dunes
  - Dt** Proximal colluvium with remnants of Fe nodules or cores of dissolved nodules in clay-rich red soil; undulating plains
- Drainage line or salt lake  
 Road or major track  
 Railway

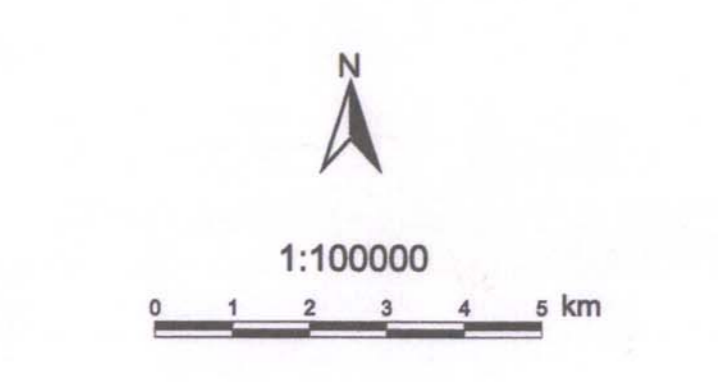
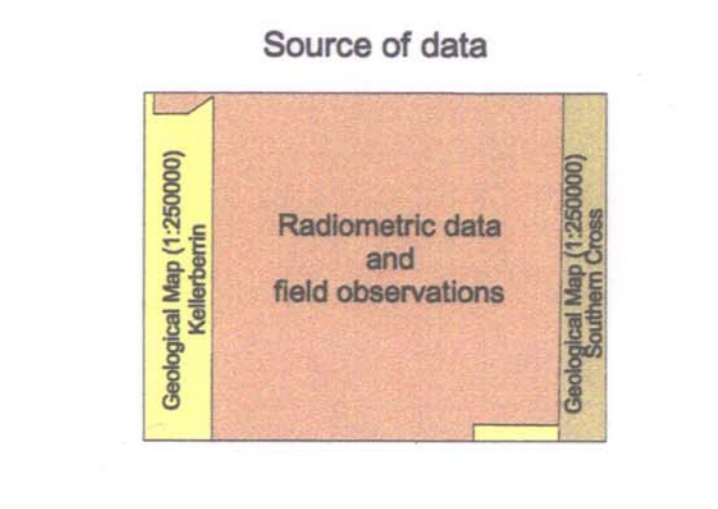

Compiled by Li Shu, Balbir Singh and Matthias Cornelius (CRC LEME, CSIRO), 1998. Based on radiometric data and field observations.

© CRC LEME 1998  
 This work is copyright. Apart from any fair dealings for the purpose of study, research, criticism or review, as permitted under the Copyright Act, no part may be produced by any process without written permission. Copyright is the responsibility of the Director, CRC LEME.

Inquiries should be directed to:  
 The Director  
 CRC LEME  
 c/- CSIRO Exploration and Mining  
 Private Bag  
 Wembley, WA8014  
 Tel: (08) 93336272; Fax: (08) 93336146

CRC LEME does not warrant that this map is definitive, nor free from error and does not accept liability for any loss caused or arising from reliance upon information provided herein.

Published by CRC LEME, Perth, Australia

CRC LEME is an unincorporated joint venture between the Australian National University, University of Canberra, Australian Geological Survey Organisation and CSIRO Exploration and Mining, established and supported under the Australian Government's Cooperative Research Centres Programme.

RESTRICTED CIRCULATION: THIS MAP HAS BEEN PREPARED EXCLUSIVELY FOR THE SPONSOR OF THE CRC LEME - AUSTRO-UK-GERMANY PROJECT AND IS NOT TO BE REPRODUCED, COPIED, EITHER WHOLLY OR IN ANY MANNER, WITHOUT THE CONSENT OF THE DIRECTOR OF THE COOPERATIVE RESEARCH CENTRE FOR LANDSCAPE EVOLUTION AND MINERAL EXPLORATION.

