Bimbowrie Station

Regolith

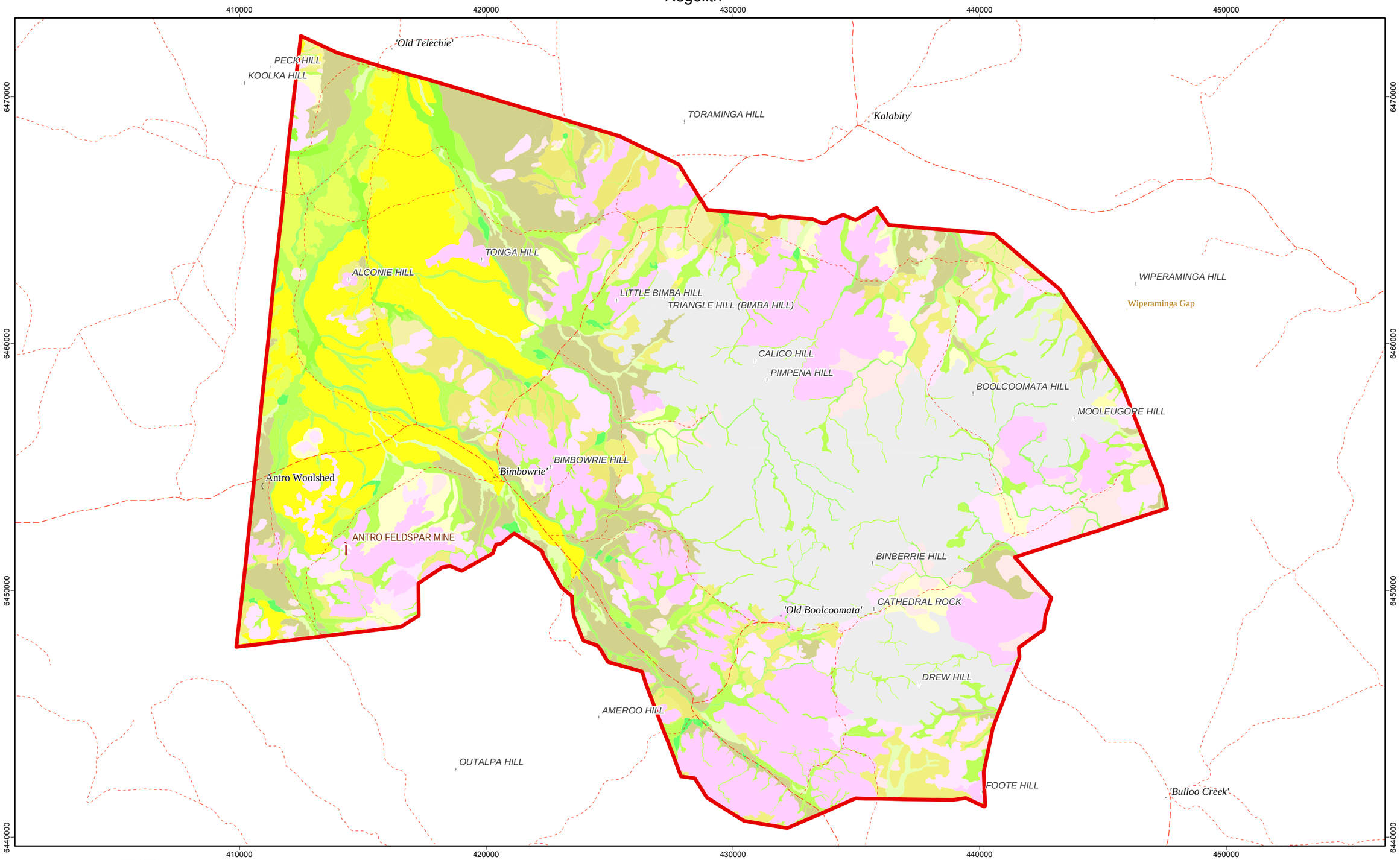

1 : 150,000

2,000 0 2,000 4,000 6,000

Metres

GDA94, MGAZone54

Government of South Australia
Primary Industries and Resources SA

MINERALS & ENERGY RESOURCES

Regolith

Map_unit

- ACar (Channel Deposits/ Alluvial Channel)
- Aap (Alluvial Sediments/ Alluvial plain)
- Aed (Alluvial Sediments/ Drainage Depression
- Afa (Alluvial Sediments/ Alluvial Plain)
- Apd1 (Alluvial Sediments/ Depositional Plain)
- Apd2 (Alluvial Sediments/ Depositional Plain)
- CHep (Sheet Flow Deposits/ Erosional Plain)
- CHer1 (Sheet Flow Deposits/Erosional Rise)
- CHer2 (Sheet Flow Deposits/Erosional Rise)
- CHfs (Sheet Flow Deposits/ Sheet-Flood Fan)
- CHpd1 (Sheet Flow Deposits/Depositional Plain)
- CHpd2 (Sheet Flow Deposits/Depositional Plain)
- CHps (Sheet Flow Deposits/ Sandplain)
- Cer (Colluvial Sediments/ Erosional Rise)
- ISps (Aeolian Sands/ Sandplain)
- SSeh (Slightly Weathered Bedrock/ Hills)
- SSel (Slighly Weathered Bedrock/ Low Hills)
- SSep (Slightly Weathered Bedrock/ Erosional Plain
- SSer (Slightly Weathered Bedrock/ Erosional Rise)

Any person purchasing this map may reproduce it for their own use
or that of their staff, but not for any other purpose except with the
written permission of the Chief Executive, Department of Primary Industries and Resources SA,
GPO Box 1671, Adelaide, South Australia, 5001
CROWN COPYRIGHT RESERVED
Department of Primary Industries and Resources SA.
2005

MAPPED BY AARON BROWN

Product of PIRSA Spatial Information Services.